

GROUND FLOOR RETAIL UNIT TO LET (MAY SELL)

382 sq ft

40 COMMERCIAL STREET

HEREFORD, HR1 2DJ



- **Rent £11,400 pa (£950 pcm) plus VAT.**
- **Long leasehold sale also considered at £135,000, subject to contract.**
- 382 sq ft ground floor sales.
- Within pedestrianised part of Commercial Street.
- Near to The Entertainer, Waterstones, McDonalds etc.
- Modern unit with suspended ceiling and air conditioning.
- Available from autumn 2023.
- Affordable rent, no rates liability.

Botts Green Hall, Coleshill, Birmingham B46 2NZ

Tel: 01675 481858 · Mobile: 07711 718516

e mail: srsmoore@sampsonmoore.co.uk · web: www.sampsonmoore.co.uk

LOCATION

Hereford is an attractive and historic cathedral city and the county town of Herefordshire with a prosperous rural hinterland. It has a population of 60,000 with a wider catchment of up to 190,000. It lies on the River Wye and is 25 miles south-west of Worcester. The main city centre shopping is found on Commercial Street and High Town. The property lies towards the eastern end of Commercial Street.

DESCRIPTION

The property comprises a ground floor retail unit with rear WC/store. The shop has a modern shopfront and is fitted out with suspended ceiling, lighting and air-conditioning.

ACCOMMODATION

Internal width	16'8"	5.08m
Depth	27'3"	8.31m
Ground floor shop	382 sq ft	35.5 sq m
(ITZA	353 sq ft	32.8 sq m)

Plus rear WC/store.

RATING ASSESSMENT

Rateable value	£11,500
Rates payable	100% small business rate relief should be applicable as the RV is less than £12,000, therefore no rates liability .

TERMS

The property is available on a new full repairing and insuring lease, for a term to be agreed. Available from autumn 2023. A long leasehold sale (999 years) will also be considered.

RENT

£11,400 pa plus VAT

EPC rating

B (47)

LEGAL COSTS

Each party to bear their own legal costs.

FURTHER INFORMATION

Please contact Stephen Moore at Sampson Moore, Botts Green Hall, Coleshill, Birmingham B46 2NZ
Tel: 01675 481858 Mobile: 07711 718 516 email: srsmoore@sampsonmoore.co.uk
or joint agent Tim Reed of Sunderlands Tel: 01432 276202 email: t.reed@sunderlands.co.uk

SUBJECT TO CONTRACT AND EXCLUSIVE OF VAT



MISREPRESENTATION ACT 1967

SAMPSON MOORE for themselves and for the vendors or lessors of this property whose agents they are give notice that the particulars are set out as a general outline only for the guidance of prospective purchasers or lessees and do not constitute the whole or any part of an offer or contract. All descriptions, dimensions, references to condition and necessary permissions for use or occupation and other details are given in good faith and are believed to be correct, but any intending purchasers or tenants should not rely on them as statements of fact but must satisfy themselves by inspection or otherwise as to the correctness of each of them. No employee of Sampson Moore has any authority to make or give any representation or warranty whatsoever in relation to the property. The reference to any plant, machinery, equipment, services, fixtures or fittings at the property shall not constitute a representation as to its state and condition or that it is capable of fulfilling its intended function.

ESTATE AGENTS ACT 1979

The principal of Sampson Moore has an interest in this property.

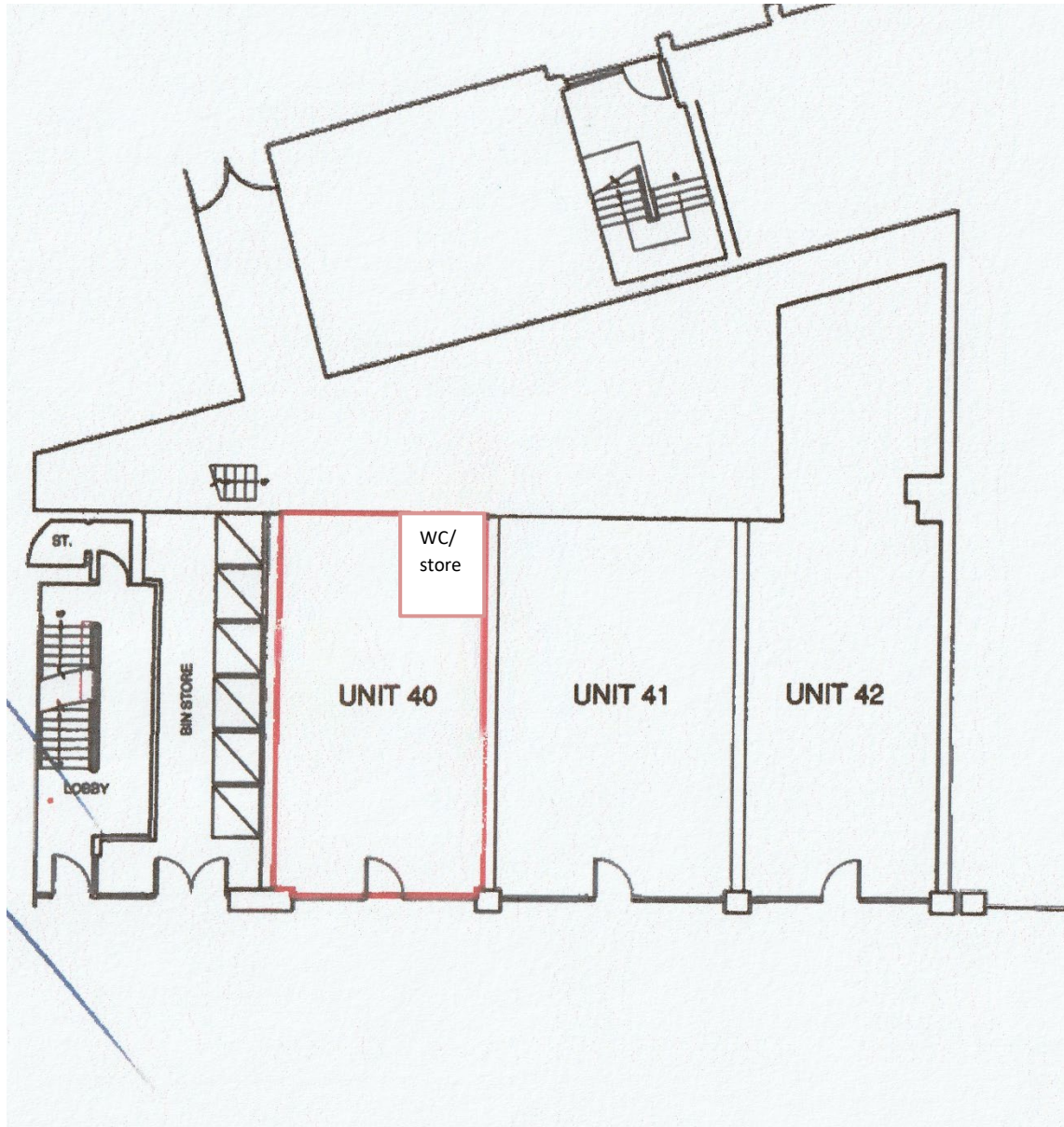

Approximate floor layout



Experian Goad Plan Created: 12/04/2023

Created By: Sampson Moore

For more information on our products and services:

www.experian.co.uk/goad | goad.sales@uk.experian.com | 0845 601 6011

50 metres

Copyright and confidentiality Experian, 2022. © Crown copyright and database rights 2022. OS 100019885

